

PREPARED FOR
SETH & CARRIE
SCHROEDER

PLAT OF SURVEY

- OF -

Lot 15, in Ridgeview Subdivision, located in part of the Northwest 1/4, Northeast 1/4 and Southeast 1/4 of the Southwest 1/4 of Section 35, Township 1 North, Range 18 East, Village of Genoa City, Walworth County, Wisconsin.

PATHFINDER SURVEYING
(a NMB Company)
P.O BOX 322
LAKE GENEVA, WI. 53147
WWW.PATHFINDERSURVEYING.NET
262-248-8303

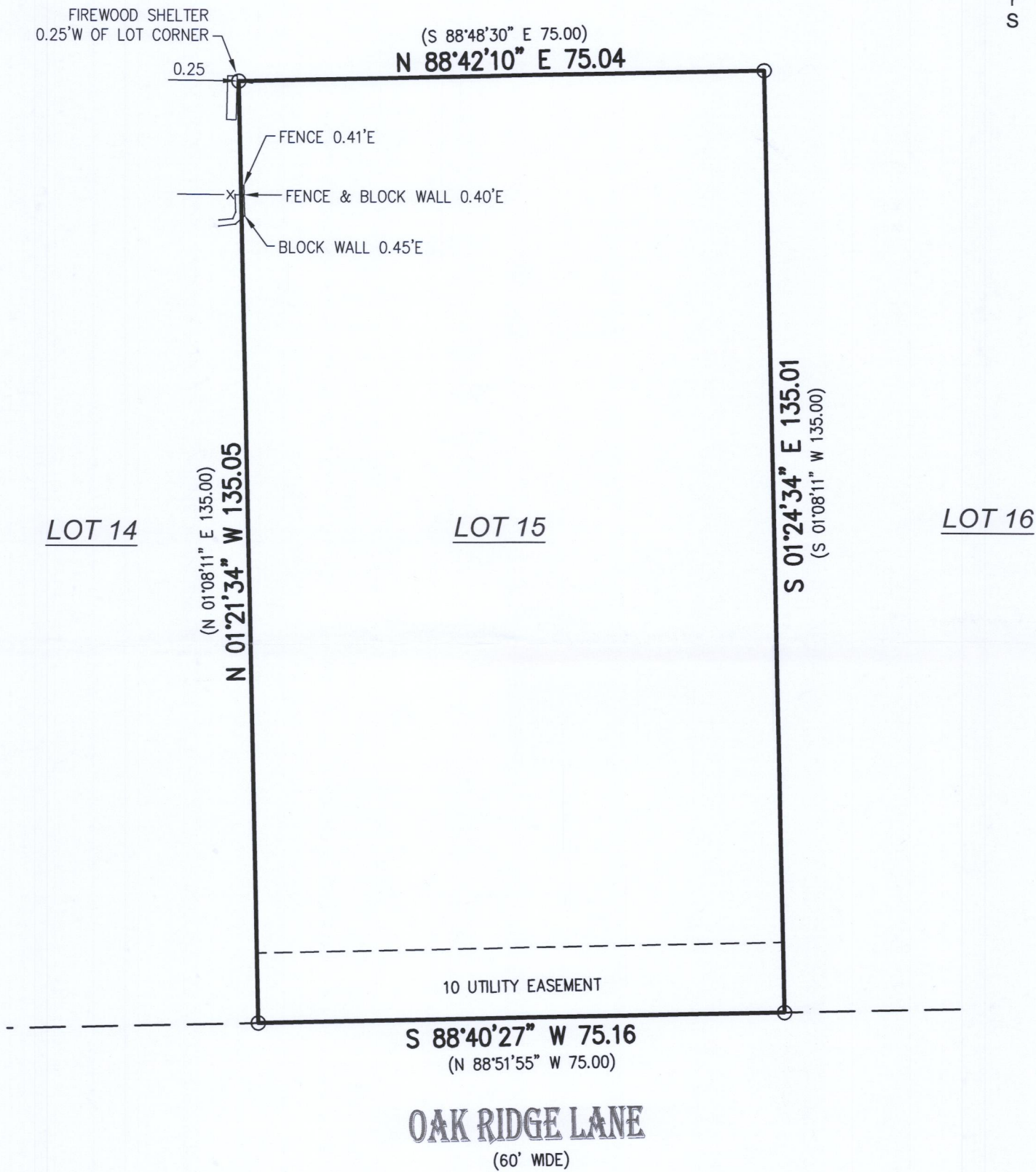
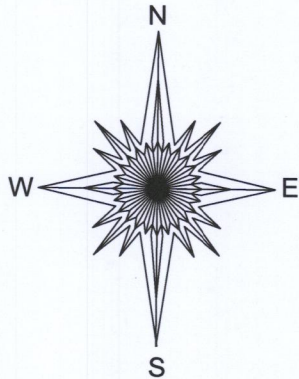

() = recorded as
○ = found iron pipe
—X— = fence

SCALE 1" = 20'

JOB # 2018.0284.01

TAX ID # TRID 00015

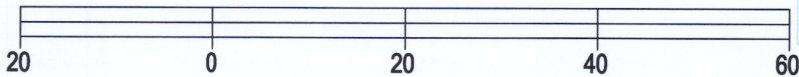

BASIS OF BEARING OF THIS PLAT: THE US STATE PLANE
COORDINATE SYSTEM SOUTH ZONE, NAD 83. WISCORS.

I hereby certify that I have surveyed the above- described property and the above map is a true representation thereof and shows the size and location of the property, its exterior boundaries, the location and dimensions of all structures thereon, fences, apparent easements and roadways and visible encroachments if any to the best of my knowledge and belief.

This survey is made for the present owners of the property, and those who purchase, mortgage, or guarantee the title thereto, within one year from the date hereof.

DATED THIS 14TH DAY OF SEPTEMBER, 2018.



Mark R. Madsen
MARK R. MADSEN S - 2271
Wisconsin Professional Land Surveyor

TRid- 15 006-1364